

PMC Village2- 3Bedrooms 2 Bathrooms

Pattaya City, Nong Prue, Thailand
Reference: 4116

฿7,990,000



3 Bedrooms



2 Bathrooms



Villa

Property Description

PMC Home Village 2 - Prime Residential Living on Soi Siam Country Club

PMC Home Village 2 is ideally located on **Soi Siam Country Club**, right at the halfway point of the road. It is conveniently situated **just 2 km from Maabprachan Lake** and **2 km from Sukhumvit Road**, providing easy access to both nature and the city. Soi Siam is a well-developed residential area, known for its vibrant community, featuring a **large fresh market and a dedicated supermarket**, ensuring residents have all daily necessities close at hand.

- Property Details:**
- Land Size:** 85 TW (340 sq.m.)
 - Covered Parking Space**
 - Communal Swimming Pool**
 - 24-Hour Security**

With a **strategic location, secure community, and excellent amenities**, PMC Home Village 2 offers a comfortable and convenient living experience in the heart of East Pattaya.

Photo Gallery

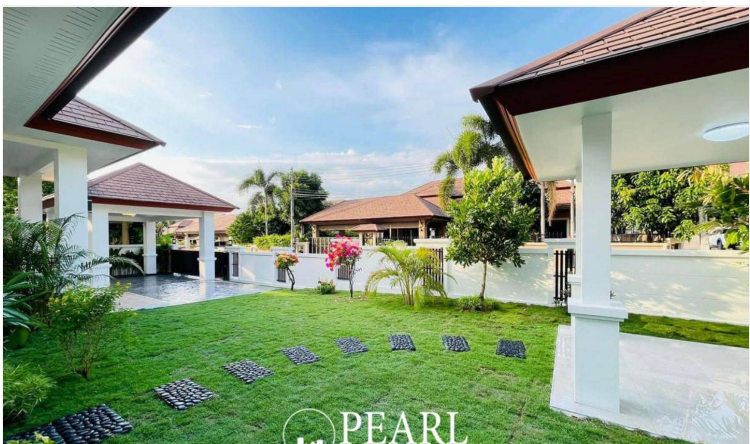

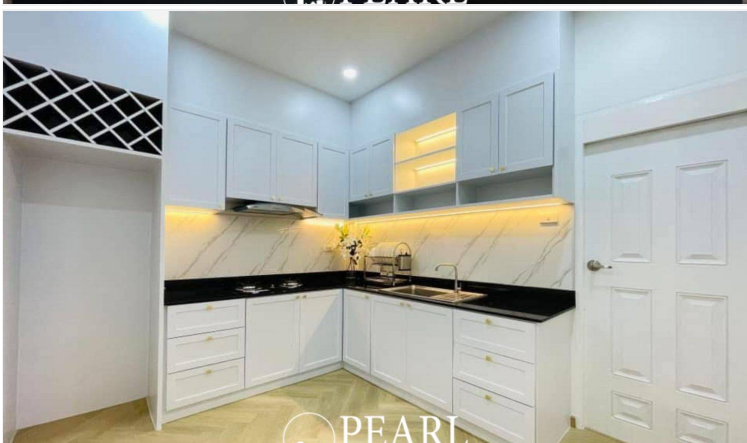
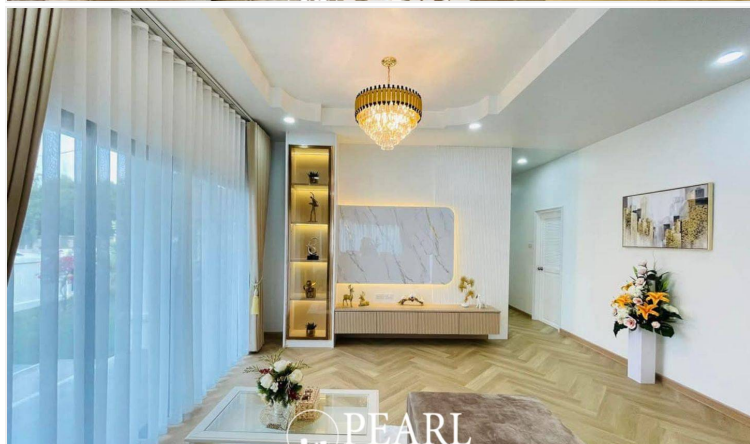
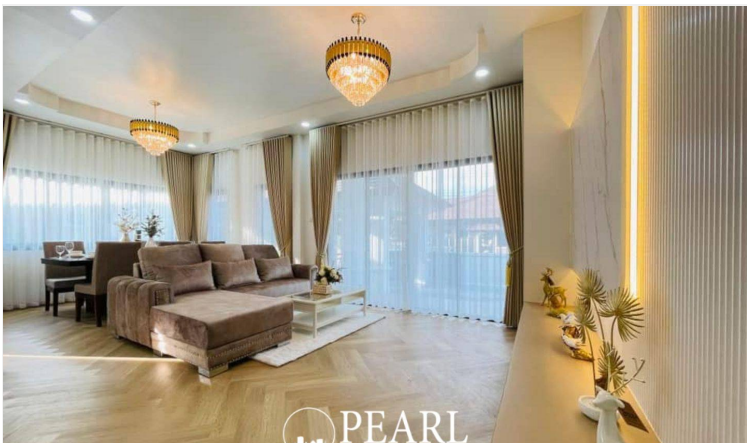
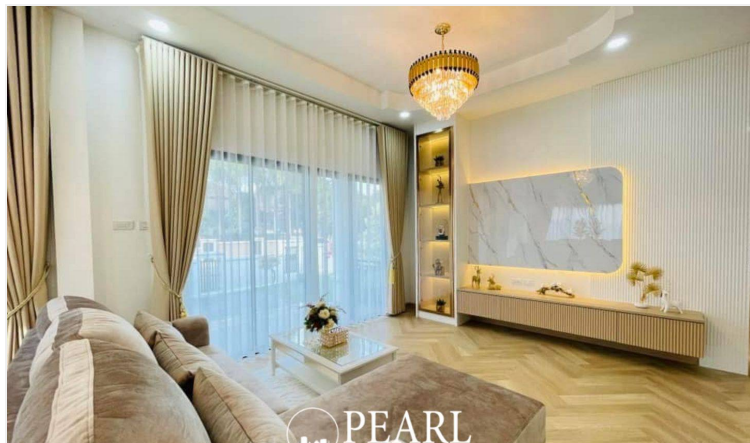

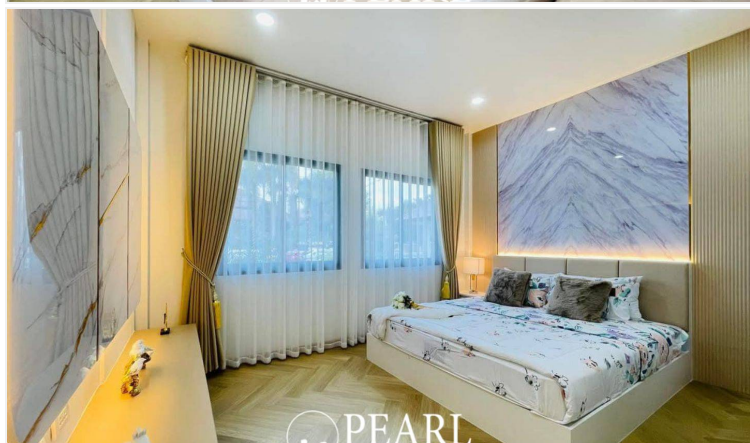
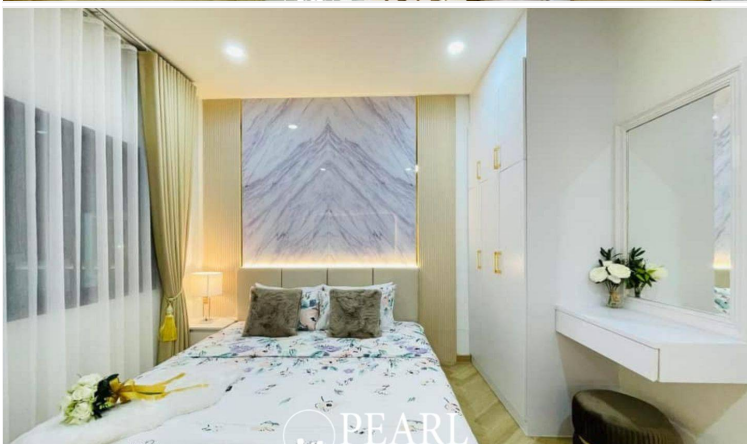
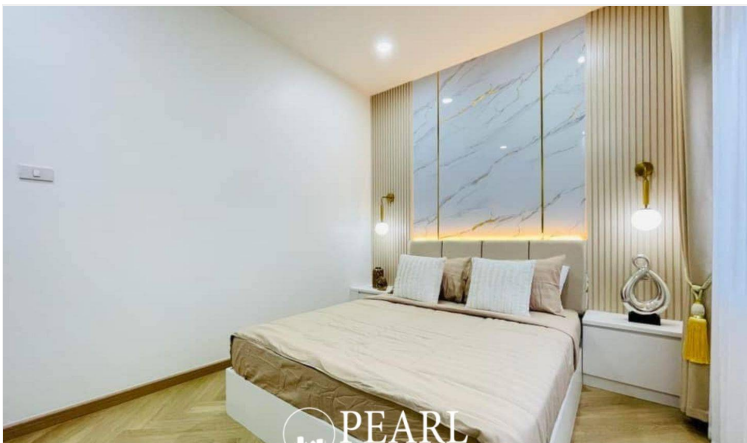
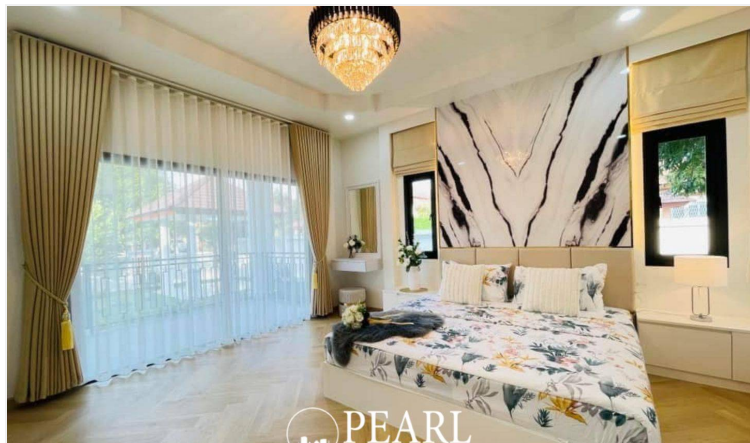

Property Details

- **Property Type:** Villa
- **Location:** Pattaya City, Nong Prue, Thailand
- **Internal Area:** 230m²
- **Land Area:** 340m²
- **Price:** ฿7,990,000
- **Bedrooms:** 3
- **Bathrooms:** 2

Property Features

- Security
- Gym
- Swimming Pool
- Air Conditioning
- Car Park
- Electricity

Location

image not found or type unknown

