

Beachfront townhouse 8Bed - 7Bath

Pattaya, Jomtien, Thailand

Reference: 5335

฿17,500,000



8 Bedrooms

7 Bathrooms

Villa

Property Description

Pearl Property presents a rare 4-story beachfront townhouse with stunning sea views, just 50 meters from Dongtan Beach, Pattaya.

This exceptional villa offers direct access to the beach and is perfect for both private living and daily rental investment. Fully legal for short-term rentals and registered under a company name, this property is ideal for investors seeking returns from a prime coastal location.

Property Details:

Land size: 120 sqm / Usable area: 375 sqm

4-storey layout with 8 bedrooms and 7 bathrooms

Beautiful sea views from the property

Owned under company name

Daily rental permitted

Project Facilities Include:

Communal swimming pool

Tennis court

Fitness center

Enjoy beachfront living with full resort-style amenities in a peaceful yet convenient location. Whether as a holiday home or a high-yield rental investment, this property ticks all the boxes.

Contact us today to schedule a viewing or arrange a virtual tour.

Photo Gallery



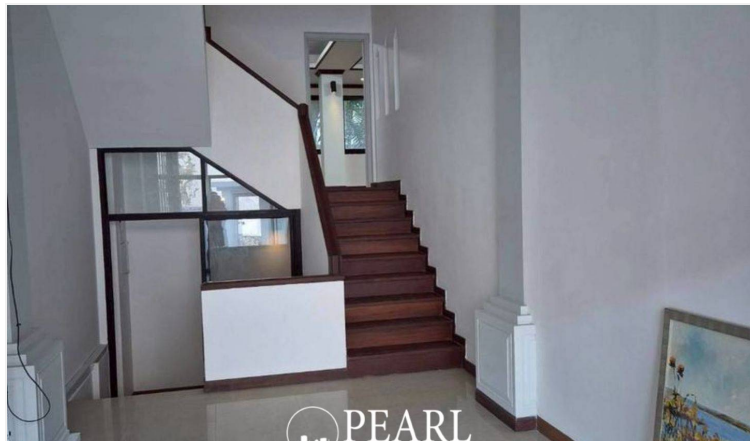
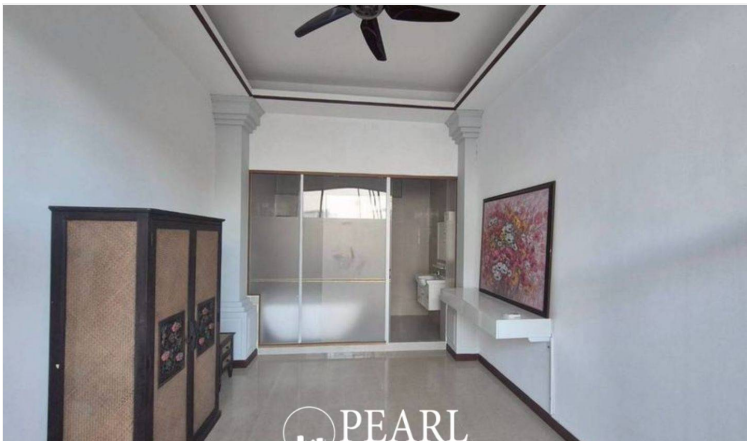

Property Details

- **Property Type:** Villa
- **Location:** Pattaya, Jomtien, Thailand
- **Internal Area:** 375m²
- **Land Area:** 120m²
- **Price:** ~~฿~~**17,500,000**
- **Bedrooms:** 8
- **Bathrooms:** 7

Property Features

- Security
- Gym
- Swimming Pool
- Tennis Court
- Air Conditioning
- Balcony
- Car Park
- Electricity
- Integral Kitchen
- Internet
- Alarm
- Children's Area
- Concierge
- Guardhouse
- Lift
- Equipped Kitchen
- Disabled Access

Location

