

Natheekarn Park View - 4 Bed 5 Bath With Private Swimming Pool

Pong, Bang Lamung, Thailand
Reference: 4004

฿16,900,000



4 Bedrooms

5 Bathrooms

Villa

Property Description

Natheekarn Park View is located in East Pattaya, close to Mabprachan Lake, offering a convenient and strategic location. The area is surrounded by various amenities, including restaurants, bars, coffee shops, gyms, laundromats, convenience stores, supermarkets and local markets. It provides easy access to the nearby motorway leading to Bangkok, with only a 15-20 minute drive to Central Pattaya. This home features 4 bedrooms and 5 bathrooms, situated on a 704 sq.m. plot of land with a total living space of 446 sq.m. The property comes fully furnished with elegant decor, including a modern European kitchen, a dining area, covered parking, a private garden, and private swimming pool. The house is available for sale under a Thai Name and is ready to move-in

Photo Gallery



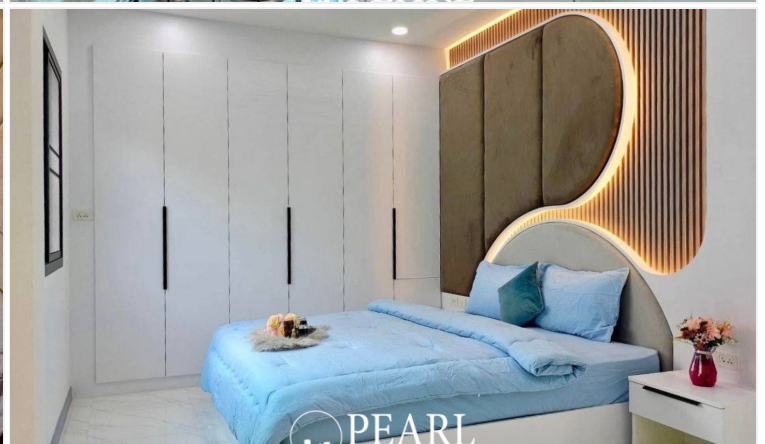
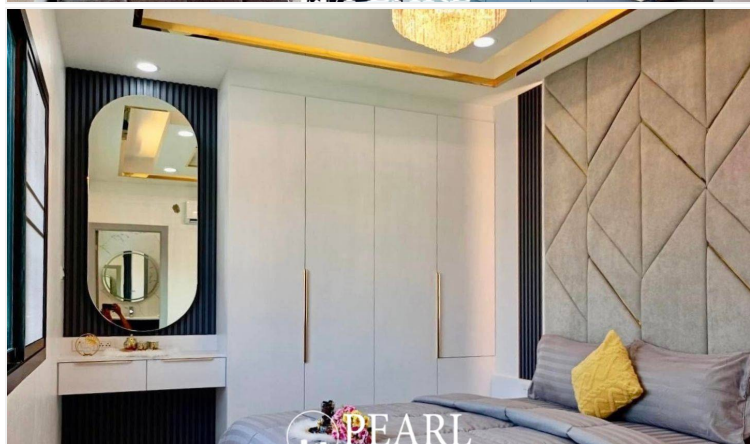
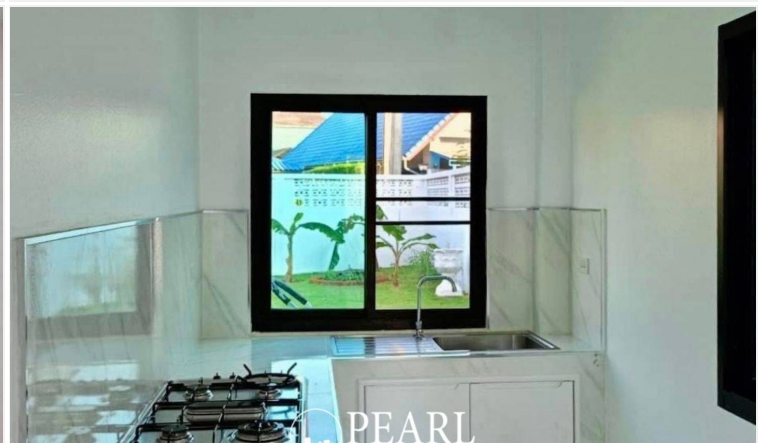
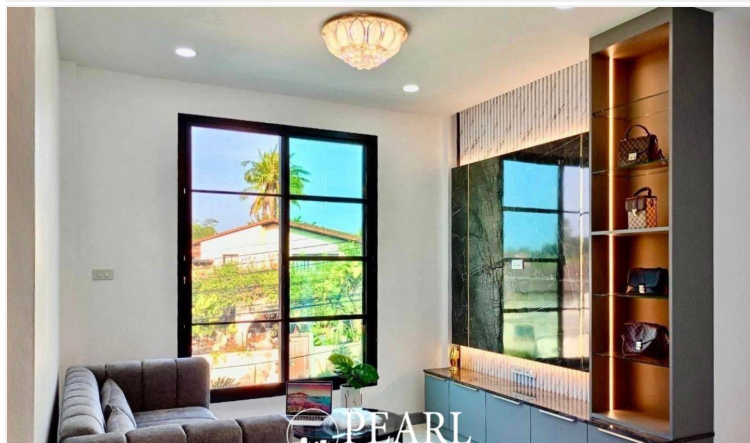
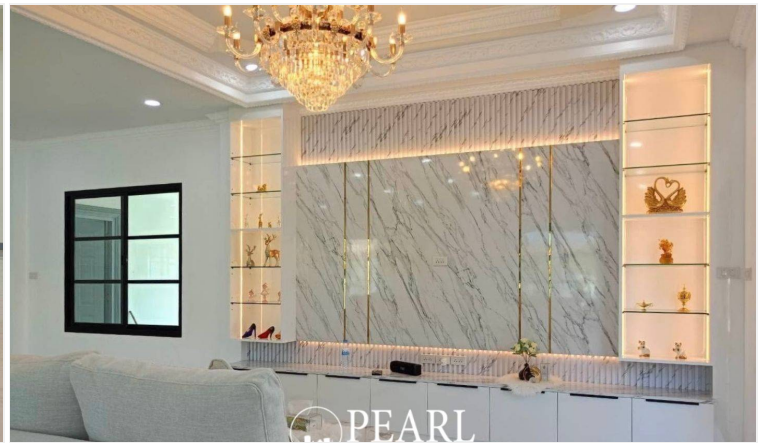

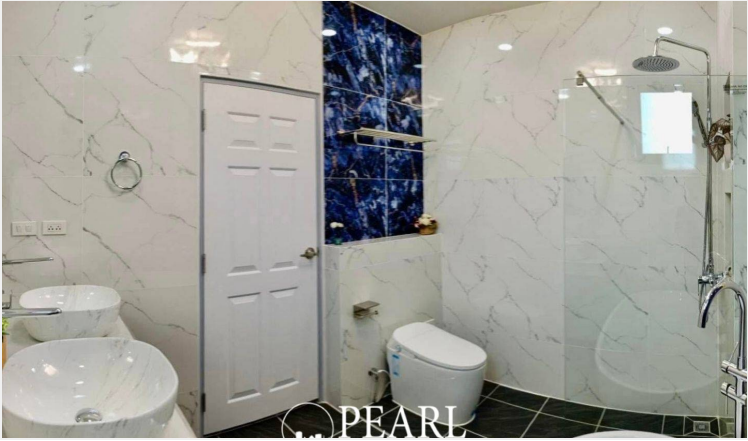
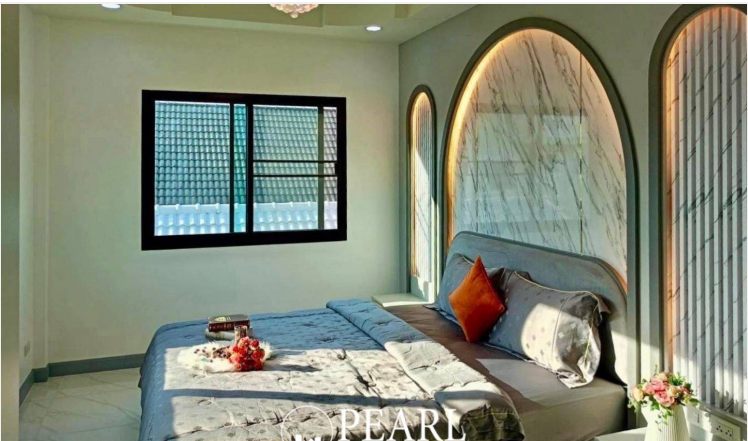

Property Details

- **Property Type:** Villa
- **Location:** Pong, Bang Lamung, Thailand
- **Internal Area:** 446m²
- **Land Area:** 704m²
- **Price:** ~~฿~~**16,900,000**
- **Bedrooms:** 4
- **Bathrooms:** 5

Location



image not found or type unknown