

# View Talay Marina - 4 Bed 4 Bath With Private Pool

Pattaya, Nong Prue, Thailand  
Reference: 24667

฿24,500,000



4 Bedrooms

4 Bathrooms

Villa



## Property Description

---

View Talay Marina is an exclusive village, located in Na-Jomtien, just 300 meters away from the beach but directly on the waterfront. Easy access to Sukumvit Road, only 10 minutes away from Jomtien Beach and 15 minutes drive to Pattaya city. The Village blending Thai and Balinese design elements. The architecture embraces the feng-shui principles of good energy flow throughout. The interiors, bedecked with Southeast Asian antiques and art pieces, evoke a classy style. This house sits on a 480 sq. m. plot of land and offers 350 sq.m of living space, comes fully furnished features 4 bedrooms and 4 bathrooms; each room has a private en-suite bathroom. , European kitchen, dinning area, living area, a private swimming pool, covered garage, and included 24-hour security. This house is for sale in Company name ownership

## Photo Gallery

---

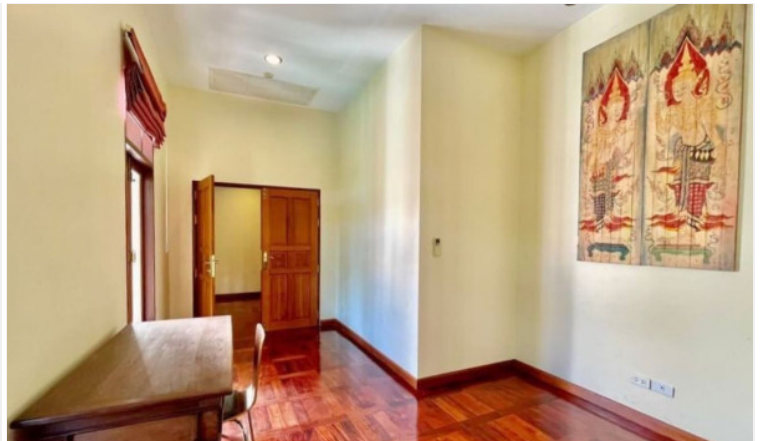





## Property Details

---

- **Property Type:** Villa
- **Location:** Pattaya, Nong Prue, Thailand
- **Internal Area:** 350m<sup>2</sup>
- **Land Area:** 350m<sup>2</sup>
- **Price:** ฿24,500,000
- **Bedrooms:** 4
- **Bathrooms:** 4

## Property Features

---

- Security
- Swimming Pool
- Air Conditioning
- Balcony
- Car Park
- Electricity

## Location

---

image not found or type unknown

